

# MULTICOLOUR.COM COLORED STONE IDENTIFICATION REPORT

The gemstone described below was carefully examined by the staff and gemologists at Multicolour Gems Ltd. and the following information was compiled for this report on the date indicated. The testing techniques include 10x magnification and may also include the following lab tests: refractive index, specific gravity, UV response, spectral analysis, polarization and/or dichroscope. The complimentary report is designed to provide clients with a basic description and identification for the item to which the report refers. The identification of the item is the expressed opinion of the staff at Multicolour Gems. For more comprehensive information, please request a full identification report from an independent laboratory for an additional fee.

## Natural Mawsitsit

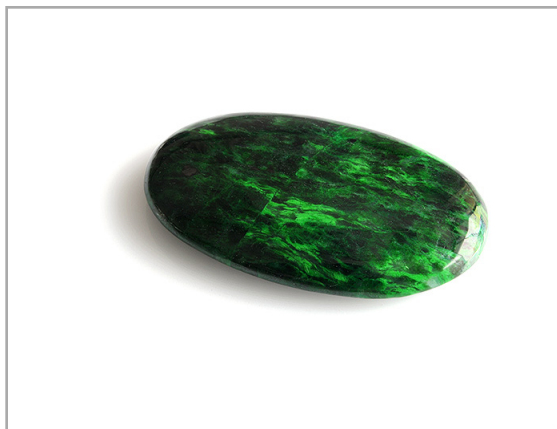

**Code: XMS203fe**  
**Date: 16 May 2024**



Multicolour Gemological Testing Center  
# 59 Soi Pradit, Silom Soi 20  
Bangkok, 10500  
Kingdom of Thailand  
Tel: +66 2 233-2108  
Fax: +66 2 236-5274  
[www.multicolour.com](http://www.multicolour.com)

# GEMSTONE GRADING REPORT

IDENTIFICATION	Natural Mawsitsit
HARDNESS	varies, up to 7
COLOR DESCRIPTION	GIA Code: G 6/2 Hue: green Tone: Medium dark Saturation: slightly grayish GIA Code: G*5/4 Hue: green Tone: Medium Saturation: moderately strong
CLARITY	Opaque
CARAT WEIGHT	10.570 carats
MEASUREMENTS	Width: 14.80 mm Length: 23.30 mm Depth: 3.5 mm
SHAPE	Oval
CUT	Cabochon
TREATMENT	(N) None
PROBABLE ORIGIN	Burma

THIS REPORT IS NOT A GUARANTEE, VALUATION OR APPRAISAL. THE CLIENT AGREES TO BE FULLY RESPONSIBLE FOR THE USE OF THIS REPORT FOR TRADING THE ITEM DESCRIBED HEREIN.